

Patient report

Bio-Rad DATE: 01/21/2020
D-10 TIME: 04:01 PM
S/N: #DC2K755917 Software version: 4.30-2
Sample ID: 10492249
Injection date 01/21/2020 03:59 PM
Injection #: 29 Method: HbA1c
Rack #: --- Rack position: 6

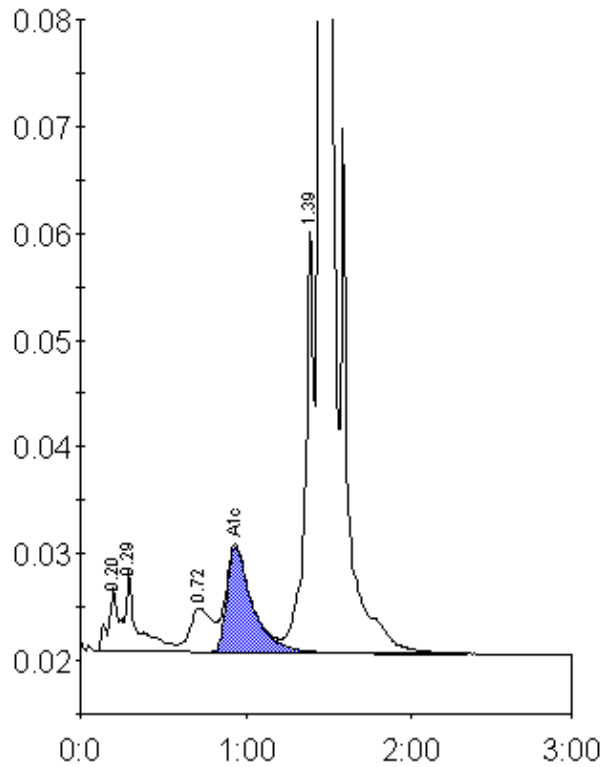

Peak table - ID: 10492249

Peak	R.time	Height	Area	Area %
A1a	0.20	5943	28270	1.1
A1b	0.29	7719	36466	1.4
LA1c/CHb-1	0.72	4142	40037	1.6
A1c	0.94	9909	105538	5.8
P3	1.39	39970	151265	6.0
A0	1.45	702006	2178224	85.8
Total Area:	2539799			

Concentration:	%
A1c	5.8